



SAN FRANCISCO POLICE DEPARTMENT
PROFESSIONAL STANDARDS UNIT
EARLY INTERVENTION SYSTEM

REPORTS FOR THE EIS PANEL: FIRST QUARTER 2010

REPORT SERIES 1

Current Data: April 1st 2009 thru March 31st 2010

REPORT SERIES 2

Threshold Activation and Intervention: OCT, NOV, DEC 2009 AND JAN 2010

E.I.S. PANEL Meeting of April 22nd 2010

DATABASE SYSTEM: EIS Two Point Oh, Ver. 00422

SJV3: FINAL 00419



SAN FRANCISCO POLICE DEPARTMENT

PROFESSIONAL STANDARDS UNIT



BASICS OF BUILDING A LAW ENFORCEMENT EARLY INTERVENTION SYSTEM

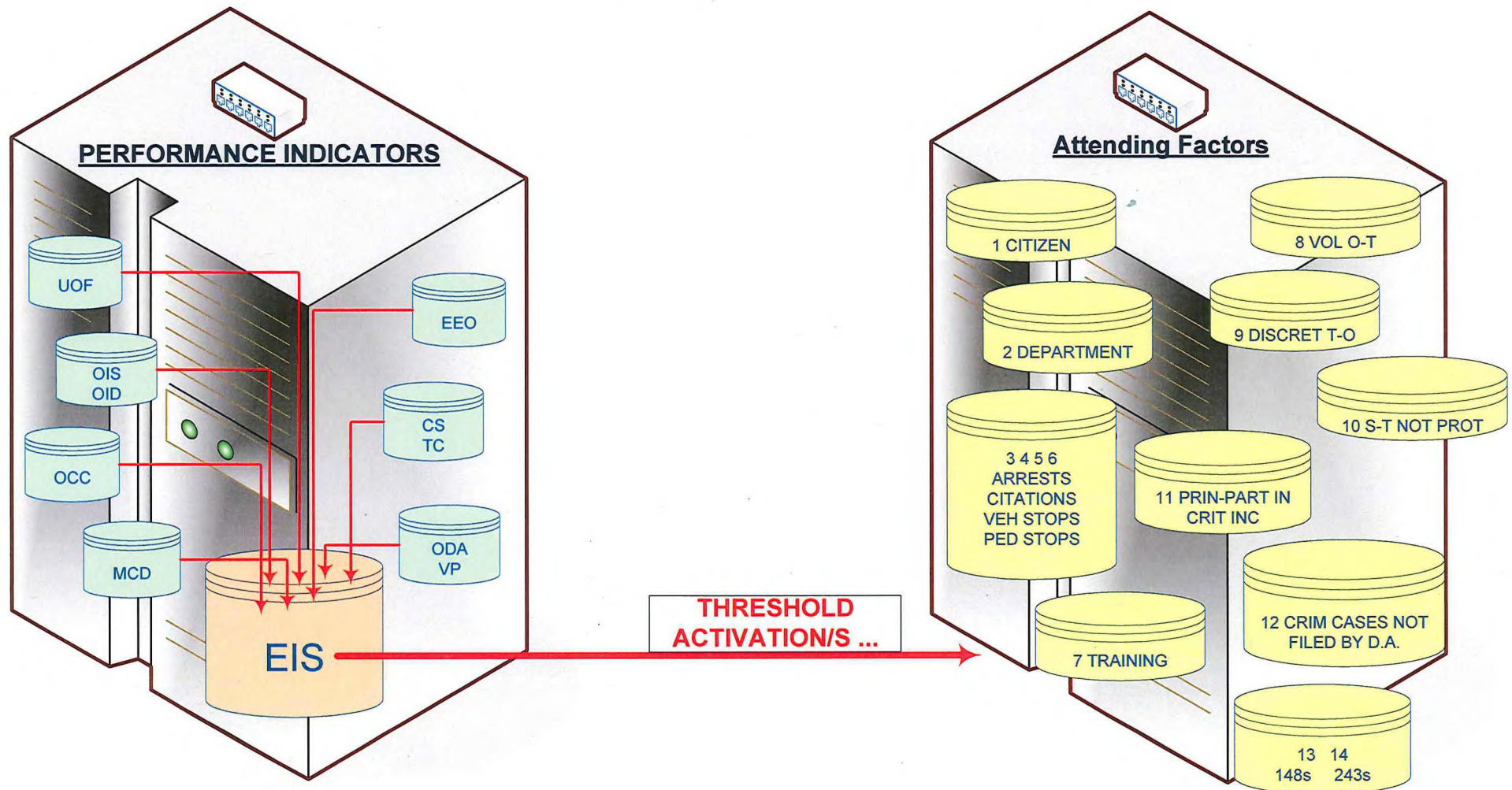



SAN FRANCISCO POLICE DEPARTMENT
PROFESSIONAL STANDARDS UNIT - EARLY INTERVENTION SYSTEM
REPORTS FOR THE EIS PANEL: FIRST QUARTER 2010



REPORTING ON: **ALL** CURRENT EMPLOYEES, WITH OR WITHOUT ANY INDICATORS, IN THE LAST 12 MONTHS ...
 REPORTING PERIOD: APRIL 1st 2009 thru MARCH 31st 2010

UNIT OF VALUE: ACTIVE EMPLOYEES

	UNIT OF VALUE: ACTIVE EMPLOYEES, PeopleSoft-00408					VALUE EXPRESSED AS PERCENTAGE:		
UNIT	UNIT_DESCRIPTION	EMPLOYEES WITH NO INDICATOR	EMPLOYEES WITH ONE OR MORE	TOTAL EMPLOYEES		EMPLOYEES WITH NO INDICATOR	EMPLOYEES WITH ONE OR MORE	TOTAL EMPLOYEES
ACAD	Academy	70	6	76		92%	8%	100%
ADMI	Administration Bureau	7	1	8		88%	13%	100%
ADMN	Airport Administration	34	3	37		92%	8%	100%
AFOB	Airport Field Operations	84	15	99		85%	15%	100%
AIRP	Airport Bureau	128	19	147		87%	13%	100%
CENT	Central Station	48	74	122		39%	61%	100%
CHIE	Chief's Office	19	5	24		79%	21%	100%
CIU	Criminal Investigations Unit	17	12	29		59%	41%	100%
COMP	COMPSTAT	11	2	13		85%	15%	100%
CRI	Crime Intelligence Center	8	8	16		50%	50%	100%
CRIM	Crime Laboratory	22		22		100%	0%	100%
CSI	Crime Scene Invest.	33	5	38		87%	13%	100%
DOME	Domestic Violence	9	4	13		69%	31%	100%
EEO	Equal Empl. Opp.	1		1		100%	0%	100%
FISC	Fiscal	12		12		100%	0%	100%
FOB	Field Operations Bureau	51	21	72		71%	29%	100%
FRAU	Fraud	12	1	13		92%	8%	100%
FTO	Field Training Office	6		6		100%	0%	100%
GTF	Gang Task Force	25	11	36		69%	31%	100%
HOMI	Homicide	17	13	30		57%	43%	100%
HSU	Homeland Security Unit	16	4	20		80%	20%	100%
ID	Identification Section	18		18		100%	0%	100%
INGL	Ingleside Station	62	94	156		40%	60%	100%
INVE	Investigations Bureau	9	3	12		75%	25%	100%



SAN FRANCISCO POLICE DEPARTMENT
PROFESSIONAL STANDARDS UNIT - EARLY INTERVENTION SYSTEM
REPORTS FOR THE EIS PANEL: FIRST QUARTER 2010



REPORTING ON: ALL CURRENT EMPLOYEES, WITH OR WITHOUT ANY INDICATORS, IN THE LAST 12 MONTHS ...

REPORTING PERIOD: APRIL 1st 2009 thru MARCH 31st 2010

UNIT OF VALUE: ACTIVE EMPLOYEES

UNIT OF VALUE: ACTIVE EMPLOYEES, PeopleSoft-00408					VALUE EXPRESSED AS PERCENTAGE:		
UNIT	UNIT DESCRIPTION	EMPLOYEES WITH NO INDICATOR	EMPLOYEES WITH ONE OR MORE	TOTAL EMPLOYEES	EMPLOYEES WITH NO INDICATOR	EMPLOYEES WITH ONE OR MORE	TOTAL EMPLOYEES
JUVE	Juvenile	21	3	24	88%	13%	100%
LEGA	Legal Division	15	5	20	75%	25%	100%
MANA	Management Control	14	3	17	82%	18%	100%
MEDI	Medical Liaison	50	17	67	75%	25%	100%
MISS	Mission Station	53	111	164	32%	68%	100%
MTA	MTA	65	38	103	63%	37%	100%
NARC	Narcotics	9	19	28	32%	68%	100%
NORT	Northern Station	72	68	140	51%	49%	100%
PARK	Park Station	51	66	117	44%	56%	100%
PAYR	Payroll	10	1	11	91%	9%	100%
PERM	Permits Bureau	9	4	13	69%	31%	100%
POLI	Police Commission Office	2		2	100%	0%	100%
POTR	Bayview Station	81	84	165	49%	51%	100%
PROF	Professional Standards Unit	8	1	9	89%	11%	100%
PROP	Property Section	13	6	19	68%	32%	100%
RECO	Records Section	26	3	29	90%	10%	100%
RICH	Richmond Station	48	59	107	45%	55%	100%
RISK	Risk Management Division		1	1	0%	100%	100%
SEX	Sexual Assault	10	4	14	71%	29%	100%
SID	Special Investigations	14	4	18	78%	22%	100%
SOUT	Southern Station	72	102	174	41%	59%	100%
STAF	Staff Services	26	4	30	87%	13%	100%
SUPP	Support Services	23	7	30	77%	23%	100%
TACT	Tactical Company	61	55	116	53%	47%	100%



SAN FRANCISCO POLICE DEPARTMENT
PROFESSIONAL STANDARDS UNIT - EARLY INTERVENTION SYSTEM
REPORTS FOR THE EIS PANEL: FIRST QUARTER 2010



REPORTING ON: **ALL** CURRENT EMPLOYEES, WITH OR WITHOUT ANY INDICATORS, IN THE LAST 12 MONTHS ...

REPORTING PERIOD: APRIL 1st 2009 thru MARCH 31st 2010

UNIT OF VALUE: ACTIVE EMPLOYEES

UNIT OF VALUE: ACTIVE EMPLOYEES, PeopleSoft-00408					VALUE EXPRESSED AS PERCENTAGE:		
UNIT	UNIT DESCRIPTION	EMPLOYEES WITH NO INDICATOR	EMPLOYEES WITH ONE OR MORE	TOTAL EMPLOYEES	EMPLOYEES WITH NO INDICATOR	EMPLOYEES WITH ONE OR MORE	TOTAL EMPLOYEES
TARA	Taraval Station	53	76	129	41%	59%	100%
TECH	Technology Division	25	3	28	89%	11%	100%
TEND	Tenderloin Station	41	82	123	33%	67%	100%
VICE	Vice Crimes	6	4	10	60%	40%	100%
Grand Total		1,597	1,131	2,728	59%	41%	100%
TEN DISTRICT STATIONS		581	816	1,397	42%	58%	100%
		36%	72%	51%			

AUDIT TRAIL:

SJV3: DL-00408 ALL RawData except Time-Rel A-F = DL-naxxx

CALC = 00331; AssocFctrs = Algorithm of TwoPtOh Mstr on T-A (NA)

DATA SYSTEM USED: EIS 2.0 --- Built Oct 2009 by SJV3, Ver. 00422

Data Sources Accessed, Mined, Referenced and/or Profiled are as follows:

UOF, OIS, OID, OCC, MCD,

EEO, CS, TC, ODA, VP,

PeopleSoft HRMS, SFPD DataWarehouse,

CABLE and misc. CCSF/Enterprise Data Stores ...

Comments/Suggestions on the System, Reports and Ad Hocs: Jim.Villaluna@sfgov.org



SAN FRANCISCO POLICE DEPARTMENT
PROFESSIONAL STANDARDS UNIT - EARLY INTERVENTION SYSTEM
REPORTS FOR THE EIS PANEL: FIRST QUARTER 2010



REPORTING ON: **ALL** CURRENT EMPLOYEES, WITH OR WITHOUT ANY INDICATORS, IN THE LAST 12 MONTHS ...
 REPORTING PERIOD: APRIL 1st 2009 thru MARCH 31st 2010

UNIT OF VALUE: ACTIVE EMPLOYEES

			ONE OR MORE INDICATORS			TOTAL EMPLOYEES
			INITIAL THRESHOLD ACTIVATION ?			
			NO	YES	YES	
			FINAL THRESHOLD ACTIVATION ?			
UNIT	UNIT_DESCRIPTION	NO INDICATOR	NO	NO	YES	
ACAD	Academy	70	6			76
ADMI	Administration Bureau	7	1			8
ADMN	Airport Administration	34	3			37
AFOB	Airport Field Operations	84	15			99
AIRP	Airport Bureau	128	19			147
CENT	Central Station	48	67	2	5	122
CHIE	Chief's Office	19	4	1		24
CIU	Criminal Investigations Unit	17	10	1	1	29
COMP	COMPSTAT	11	2			13
CRI	Crime Intelligence Center	8	8			16
CRIM	Crime Laboratory	22				22
CSI	Crime Scene Invest.	33	4	1		38
DOMI	Domestic Violence	9	4			13
EEO	Equal Empl. Opp.	1				1
FISC	Fiscal	12				12
FOB	Field Operations Bureau	51	18	2	1	72
FRAU	Fraud	12	1			13
FTO	Field Training Office	6				6
GTF	Gang Task Force	25	11			36
HOMI	Homicide	17	13			30
HSU	Homeland Security Unit	16	4			20
ID	Identification Section	18				18
INGL	Ingleside Station	62	83	5	6	156



SAN FRANCISCO POLICE DEPARTMENT
PROFESSIONAL STANDARDS UNIT - EARLY INTERVENTION SYSTEM
REPORTS FOR THE EIS PANEL: FIRST QUARTER 2010



REPORTING ON: **ALL** CURRENT EMPLOYEES, WITH OR WITHOUT ANY INDICATORS, IN THE LAST 12 MONTHS ...
 REPORTING PERIOD: APRIL 1st 2009 thru MARCH 31st 2010

UNIT OF VALUE: ACTIVE EMPLOYEES

			ONE OR MORE INDICATORS			TOTAL EMPLOYEES
			INITIAL THRESHOLD ACTIVATION ?			
			NO	YES	YES	
			FINAL THRESHOLD ACTIVATION ?			
UNIT	UNIT_DESCRIPTION	NO INDICATOR	NO	NO	YES	
INVE	Investigations Bureau	9	3			12
JUVE	Juvenile	21	3			24
LEGA	Legal Division	15	5			20
MANA	Management Control	14	3			17
MEDI	Medical Liaison	50	17			67
MISS	Mission Station	53	97	1	13	164
MTA	MTA	65	34	4		103
NARC	Narcotics	9	18		1	28
NORT	Northern Station	72	64		4	140
PARK	Park Station	51	63		3	117
PAYR	Payroll	10	1			11
PERM	Permits Bureau	9	4			13
POLI	Police Commision Office	2				2
POTR	Bayview Station	81	79	3	2	165
PROF	Professional Standards Unit	8	1			9
PROP	Property Section	13	6			19
RECO	Records Section	26	3			29
RICH	Richmond Station	48	58		1	107
RISK	Risk Management Division		1			1
SEX	Sexual Assault	10	4			14
SID	Special Investigations	14	4			18
SOUT	Southern Station	72	91	4	7	174
STAF	Staff Services	26	4			30



SAN FRANCISCO POLICE DEPARTMENT
PROFESSIONAL STANDARDS UNIT - EARLY INTERVENTION SYSTEM
REPORTS FOR THE EIS PANEL: FIRST QUARTER 2010



REPORTING ON: **ALL** CURRENT EMPLOYEES, WITH OR WITHOUT ANY INDICATORS, IN THE LAST 12 MONTHS ...
 REPORTING PERIOD: APRIL 1st 2009 thru MARCH 31st 2010

UNIT OF VALUE: ACTIVE EMPLOYEES

			ONE OR MORE INDICATORS			TOTAL EMPLOYEES
			INITIAL THRESHOLD ACTIVATION ?			
			NO	YES	YES	
			FINAL THRESHOLD ACTIVATION ?			
UNIT	UNIT_DESCRIPTION	NO INDICATOR	NO	NO	YES	
SUPP	Support Services	23	7			30
TACT	Tactical Company	61	50	2	3	116
TARA	Taraval Station	53	71	5		129
TECH	Technology Division	25	3			28
TEND	Tenderloin Station	41	70	4	8	123
VICE	Vice Crimes	6	4			10
Grand Total		1,597	1,041	35	55	2,728

The Data as Percentage >>>	PERCENTAGE:	59%	38%	1%	2%	100%
--	--------------------	------------	------------	-----------	-----------	-------------

The Data as Narrative >>> **NARRATIVE:** Using April 1st 2009 thru March 31st 2010 as the base timeframe, and extracting the data on April 8th 2010, 59 % of all active employees at SFPD did not have any of the Ten Indicators ... 41 % had One or More Indicator Points and in that sub-group, 38 % (from 41 %) did not breach any of the Six Thresholds ... Thus, 3 % of all active employees, breached the Initial Threshold and of that sub-group, only 2 % (from 3 %), were determined to be valid Threshold Activations that require Performance Review by the Supervisors and the EIS Unit Sergeants ...

AUDIT TRAIL:

SJV3: DL-00408 ALL RawData except Time-Rel A-F = DL-naxxx
 CALC = 00331; AssocFctrs = Algorithm of TwoPtOh Mstr on T-A (NA)
 DATA SYSTEM USED: EIS 2.0 --- Built Oct 2009 by SJV3, Ver. 00422



SAN FRANCISCO POLICE DEPARTMENT
PROFESSIONAL STANDARDS UNIT - EARLY INTERVENTION SYSTEM
REPORTS FOR THE EIS PANEL: FIRST QUARTER 2010



REPORTING ON: PERFORMANCE REVIEW FOR MARCH 2010

REPORTING PERIOD: APRIL 1st 2009 thru MARCH 31st 2010

UNIT OF VALUE: ACTIVE EMPLOYEES

PERFORMANCE REVIEW FOR MARCH 2010				
UNIT	UNIT_DESCRIPTION	NEW	REPEAT	TOTAL EMPLOYEES
ACAD	Academy			
ADMI	Administration Bureau			
ADMN	Airport Administration			
AFOB	Airport Field Operations			
AIRP	Airport Bureau			
CENT	Central Station	2	3	5
CHIE	Chief's Office			
CIU	Criminal Investigations Unit	1		1
COMP	COMPSTAT			
CRI	Crime Intelligence Center			
CRIM	Crime Laboratory			
CSI	Crime Scene Invest.			
DOME	Domestic Violence			
EEO	Equal Empl. Opp.			
FISC	Fiscal			
FOB	Field Operations Bureau		1	1
FRAU	Fraud			
FTO	Field Training Office			
GTF	Gang Task Force			
HOMI	Homicide			
HSU	Homeland Security Unit			
ID	Identification Section			
INGL	Ingleside Station	2	4	6
INVE	Investigations Bureau			
JUVE	Juvenile			
LEGA	Legal Division			
MANA	Management Control			
MEDI	Medical Liaison			
MISS	Mission Station	6	7	13
MTA	MTA			
NARC	Narcotics		1	1
NORT	Northern Station	1	3	4



SAN FRANCISCO POLICE DEPARTMENT
PROFESSIONAL STANDARDS UNIT - EARLY INTERVENTION SYSTEM
REPORTS FOR THE EIS PANEL: FIRST QUARTER 2010



REPORTING ON: PERFORMANCE REVIEW FOR MARCH 2010

REPORTING PERIOD: APRIL 1st 2009 thru MARCH 31st 2010

UNIT OF VALUE: ACTIVE EMPLOYEES

PERFORMANCE REVIEW FOR MARCH 2010				
UNIT	UNIT_DESCRIPTION	NEW	REPEAT	TOTAL EMPLOYEES
PARK	Park Station		3	3
PAYR	Payroll			
PERM	Permits Bureau			
POLI	Police Commision Office			
POTR	Bayview Station		2	2
PROF	Professional Standards Unit			
PROP	Property Section			
RECO	Records Section			
RICH	Richmond Station		1	1
RISK	Risk Management Division			
SEX	Sexual Assault			
SID	Special Investigations			
SOUT	Southern Station	2	5	7
STAF	Staff Services			
SUPP	Support Services			
TACT	Tactical Company	1	2	3
TARA	Taraval Station			
TECH	Technology Division			
TEND	Tenderloin Station	3	5	8
VICE	Vice Crimes			
Grand Total		18	37	55
		33%	67%	100%

AUDIT TRAIL:

SJV3: DL-00408 ALL RawData except Time-Rel A-F = DL-naxxx

CALC = 00331; AssocFctrs = Algorithm of TwoPtOh Mstr on T-A (NA)

DATA SYSTEM USED: EIS 2.0 --- Built Oct 2009 by SJV3, Ver. 00422



SAN FRANCISCO POLICE DEPARTMENT
PROFESSIONAL STANDARDS UNIT - EARLY INTERVENTION SYSTEM
REPORTS FOR THE EIS PANEL: FIRST QUARTER 2010



REPORTING ON: UNITS SORTED BY HIGHEST NUMBER OF EMPLOYEES ...

REPORTING PERIOD: APRIL 1st 2009 thru MARCH 31st 2010

UNIT OF VALUE: ACTIVE EMPLOYEES

RANK	UNIT	NO INDICATOR	ONE OR MORE	TOTAL EMPLOYEES
1	SOUT	72	102	174
2	POTR	81	84	165
3	MISS	53	111	164
4	INGL	62	94	156
5	AIRP	128	19	147
6	NORT	72	68	140
7	TARA	53	76	129
8	TEND	41	82	123
9	CENT	48	74	122
10	PARK	51	66	117
11	TACT	61	55	116
12	RICH	48	59	107
13	MTA	65	38	103
14	AFOB	84	15	99
15	ACAD	70	6	76
16	FOB	51	21	72
17	MEDI	50	17	67
18	CSI	33	5	38
19	ADMN	34	3	37
20	GTF	25	11	36
21	STAF	26	4	30
22	SUPP	23	7	30
23	HOMI	17	13	30
24	RECO	26	3	29
25	CIU	17	12	29
26	TECH	25	3	28
27	NARC	9	19	28
28	JUVE	21	3	24
29	CHIE	19	5	24
30	CRIM	22		22
31	HSU	16	4	20
32	LEGA	15	5	20
33	PROP	13	6	19
34	ID	18		18
35	SID	14	4	18
36	MANA	14	3	17
37	CRI	8	8	16
38	SEX	10	4	14
39	FRAU	12	1	13
40	COMP	11	2	13
41	DOME	9	4	13
42	PERM	9	4	13
43	FISC	12		12
44	INVE	9	3	12
45	PAYR	10	1	11
46	VICE	6	4	10
47	PROF	8	1	9
48	ADMI	7	1	8
49	FTO	6		6
50	POLI	2		2
51	EEO	1		1
52	RISK		1	1
Grand Total		1,597	1,131	2,728

AUDIT TRAIL:

SJV3: DL-00408 ALL RawData except Time-Rel A-F = DL-naxxx

CALC = 00331; AssocFctrs = Algorithm of TwoPtOh Mstr on T-A (NA)

DATA SYSTEM USED: EIS 2.0 — Built Oct 2009 by SJV3, Ver. 00422

CHART 101 - UNIT OF VALUE: EMPLOYEES, TOP 20 UNITS

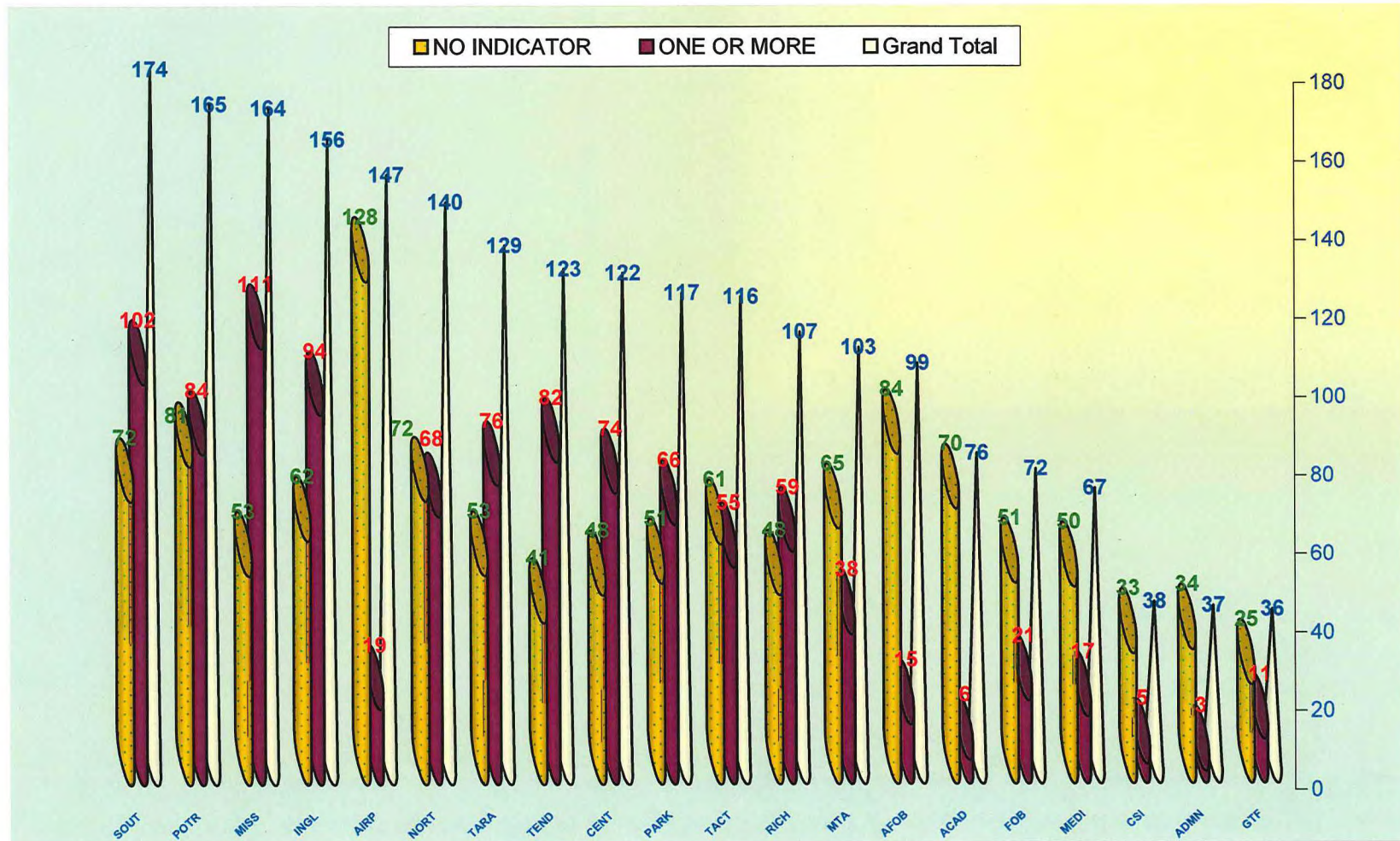



SAN FRANCISCO POLICE DEPARTMENT
PROFESSIONAL STANDARDS UNIT - EARLY INTERVENTION SYSTEM
REPORTS FOR THE EIS PANEL: FIRST QUARTER 2010



REPORTING ON: ONE OR MORE INDICATOR POINTS
REPORTING PERIOD: APRIL 1st 2009 thru MARCH 31st 2010
UNIT OF VALUE: INDICATOR POINTS

DEPTID	DEPTID_DESCR	TOTAL INDICATOR POINTS
ACAD	Academy	8
ADMI	Administration Bureau	1
ADMN	Airport Administration	3
AFOB	Airport Field Operations	20
AIRP	Airport Bureau	30
CENT	Central Station	165
CHIE	Chief's Office	16
CIU	Criminal Investigations Unit	24
COMP	COMPSTAT	6
CRI	Crime Intelligence Center	9
CRIM	Crime Laboratory	0
CSI	Crime Scene Invest.	5
DOME	Domestic Violence	4
EEO	Equal Empl. Opp.	0
FISC	Fiscal	0
FOB	Field Operations Bureau	49
FRAU	Fraud	1
FTO	Field Training Office	0
GTF	Gang Task Force	21
HOMI	Homicide	18
HSU	Homeland Security Unit	4
ID	Identification Section	0
INGL	Ingleside Station	234
INVE	Investigations Bureau	3
JUVE	Juvenile	3
LEGA	Legal Division	6
MANA	Management Control	3
MEDI	Medical Liaison	28
MISS	Mission Station	275
MTA	MTA	84
NARC	Narcotics	50
NORT	Northern Station	152
PARK	Park Station	130
PAYR	Payroll	2
PERM	Permits Bureau	5
POLI	Police Commission Office	0
POTR	Bayview Station	186
PROF	Professional Standards Unit	1
PROP	Property Section	9
RECO	Records Section	9
RICH	Richmond Station	109
RISK	Risk Management Division	2
SEX	Sexual Assault	4
SID	Special Investigations	5
SOUT	Southern Station	277
STAF	Staff Services	9
SUPP	Support Services	7
TACT	Tactical Company	121
TARA	Taraval Station	164
TECH	Technology Division	4
TEND	Tenderloin Station	225
VICE	Vice Crimes	9
Grand Total		2,500

AUDIT TRAIL:

SJV3: DL-00408 ALL RawData except Time-Rel A-F = DL-naxxx
 CALC = 00331; AssocFctrs = Algorithm of TwoPiOh Mstr on T-A (NA)
 DATA SYSTEM USED: EIS 2.0 — Built Oct 2009 by SJV3, Ver. 00422

SAN FRANCISCO POLICE DEPARTMENT
PROFESSIONAL STANDARDS UNIT - EARLY INTERVENTION SYSTEM
REPORTS FOR THE EIS PANEL: FIRST QUARTER 2010



REPORTING ON: ONE OR MORE INDICATOR POINTS
REPORTING PERIOD: APRIL 1st 2009 thru MARCH 31st 2010
UNIT OF VALUE: INDICATOR POINTS

RANK	DEPTID	DEPTID_DESCR	TOTAL INDICATOR POINTS
1	SOUT	Southern Station	277
2	MISS	Mission Station	275
3	INGL	Ingleside Station	234
4	TEND	Tenderloin Station	225
5	POTR	Bayview Station	186
6	CENT	Central Station	165
7	TARA	Taraval Station	164
8	NORT	Northern Station	152
9	PARK	Park Station	130
10	TACT	Tactical Company	121
11	RICH	Richmond Station	109
12	MTA	MTA	84
13	NARC	Narcotics	50
14	FOB	Field Operations Bureau	49
15	AIRP	Airport Bureau	30
16	MEDI	Medical Liaison	28
17	CIU	Criminal Investigations Unit	24
18	GTF	Gang Task Force	21
19	AFOB	Airport Field Operations	20
20	HOMI	Homicide	18
21	CHIE	Chief's Office	16
22	CRI	Crime Intelligence Center	9
23	PROP	Property Section	9
24	RECO	Records Section	9
25	STAF	Staff Services	9
26	VICE	Vice Crimes	9
27	ACAD	Academy	8
28	SUPP	Support Services	7
29	COMP	COMPSTAT	6
30	LEGA	Legal Division	6
31	CSI	Crime Scene Invest.	5
32	PERM	Permits Bureau	5
33	SID	Special Investigations	5
34	DOMV	Domestic Violence	4
35	HSU	Homeland Security Unit	4
36	SEX	Sexual Assault	4
37	TECH	Technology Division	4
38	ADMN	Airport Administration	3
39	INVE	Investigations Bureau	3
40	JUVE	Juvenile	3
41	MANA	Management Control	3
42	PAYR	Payroll	2
43	RISK	Risk Management Division	2
44	ADMI	Administration Bureau	1
45	FRAU	Fraud	1
46	PROF	Professional Standards Unit	1
47	CRIM	Crime Laboratory	0
48	EEO	Equal Empl. Opp.	0
49	FISC	Fiscal	0
50	FTO	Field Training Office	0
51	ID	Identification Section	0
52	POLI	Police Commission Office	0
Grand Total			2,500

AUDIT TRAIL:

SJV3: DL-00408 ALL RawData except Time-Rel A-F = DL-naxxx
 CALC = 00331; AssocFctrs = Algorithm of TwoPIOh Mstr on T-A (NA)
 DATA SYSTEM USED: EIS 2.0 --- Built Oct 2009 by SJV3, Ver. 00422



SAN FRANCISCO POLICE DEPARTMENT
PROFESSIONAL STANDARDS UNIT - EARLY INTERVENTION SYSTEM
REPORTS FOR THE EIS PANEL: FIRST QUARTER 2010

EIS PANEL Rpt 201 C



REPORTING ON: ONE OR MORE INDICATOR POINTS
REPORTING PERIOD: APRIL 1st 2009 thru MARCH 31st 2010
UNIT OF VALUE: AS NOTED ...

			FOR FUTURE BASELINING ...		
			MEAN PER EMPLOYEE ...		
			MEAN (AVG)	MEAN (AVG)	
			ONE OR MORE	ALL EMPS	
DEPTID	DEPTID_DESCR	VALUE = INDICATOR POINTS TOTAL INDICATOR POINTS	NO INDICATOR	ONE OR MORE	ALL EMPS
ACAD	Academy	8	70	6	76
ADMI	Administration Bureau	1	7	1	8
ADMN	Airport Administration	3	34	3	37
AFOB	Airport Field Operations	20	84	15	99
AIRP	Airport Bureau	30	128	19	147
1	CENT	Central Station	48	74	122
	CHIE	Chief's Office	19	5	24
	CIU	Criminal Investigations Unit	17	12	29
	COMP	COMPSTAT	11	2	13
	CRI	Crime Intelligence Center	8	8	16
	CRIM	Crime Laboratory	22		22
	CSI	Crime Scene Invest.	33	5	38
	DOME	Domestic Violence	9	4	13
	EEO	Equal Empl. Opp.	1		1
	FISC	Fiscal	12		12
	FOB	Field Operations Bureau	51	21	72
	FRAU	Fraud	12	1	13
	FTO	Field Training Office	6		6
	GTF	Gang Task Force	25	11	36
	HOMI	Homicide	17	13	30
	HSU	Homeland Security Unit	16	4	20
	ID	Identification Section	18		18
2	INGL	Ingleside Station	62	94	156
	INVE	Investigations Bureau	9	3	12
	JUVE	Juvenile	21	3	24
	LEGA	Legal Division	15	5	20
	MANA	Management Control	14	3	17
	MEDI	Medical Liaison	50	17	67
3	MISS	Mission Station	53	111	164
	MTA	MTA	65	38	103
	NARC	Narcotics	9	19	28
4	NORT	Northern Station	72	68	140



SAN FRANCISCO POLICE DEPARTMENT
PROFESSIONAL STANDARDS UNIT - EARLY INTERVENTION SYSTEM
REPORTS FOR THE EIS PANEL: FIRST QUARTER 2010



REPORTING ON: ONE OR MORE INDICATOR POINTS
REPORTING PERIOD: APRIL 1st 2009 thru MARCH 31st 2010
UNIT OF VALUE: AS NOTED ...

			VALUE = INDICATOR POINTS	VALUE = EMPLOYEES			FOR FUTURE BASELINING ...	
			TOTAL INDICATOR POINTS	NO INDICATOR	ONE OR MORE	ALL EMPS	MEAN (AVG) ONE OR MORE	MEAN (AVG) ALL EMPS
5	PARK	Park Station	130	51	66	117	1.97	1.11
	PAYR	Payroll	2	10	1	11	2.00	0.18
	PERM	Permits Bureau	5	9	4	13	1.25	0.38
	POLI	Police Commission Office	0	2		2	ZERO VALUE	ZERO VALUE
6	POTR	Bayview Station	186	81	84	165	2.21	1.13
	PROF	Professional Standards Unit	1	8	1	9	1.00	0.11
	PROP	Property Section	9	13	6	19	1.50	0.47
	RECO	Records Section	9	26	3	29	3.00	0.31
7	RICH	Richmond Station	109	48	59	107	1.85	1.02
	RISK	Risk Management Division	2		1	1	2.00	2.00
	SEX	Sexual Assault	4	10	4	14	1.00	0.29
	SID	Special Investigations	5	14	4	18	1.25	0.28
8	SOUT	Southern Station	277	72	102	174	2.72	1.59
	STAF	Staff Services	9	26	4	30	2.25	0.30
	SUPP	Support Services	7	23	7	30	1.00	0.23
	TACT	Tactical Company	121	61	55	116	2.20	1.04
9	TARA	Taraval Station	164	53	76	129	2.16	1.27
	TECH	Technology Division	4	25	3	28	1.33	0.14
10	TEND	Tenderloin Station	225	41	82	123	2.74	1.83
	VICE	Vice Crimes	9	6	4	10	2.25	0.90
Grand Total			2,500	1,597	1,131	2,728	2.21	0.92

AUDIT TRAIL:

SJV3: DL-00408 ALL RawData except Time-Rel A-F = DL-naxxx
 CALC = 00331; AssocFctrs = Algorithm of TwoPtOh Mstr on T-A (NA)
 DATA SYSTEM USED: EIS 2.0 — Built Oct 2009 by SJV3, Ver. 00422

CHART 201 A - CUMULATIVE FREQUENCY

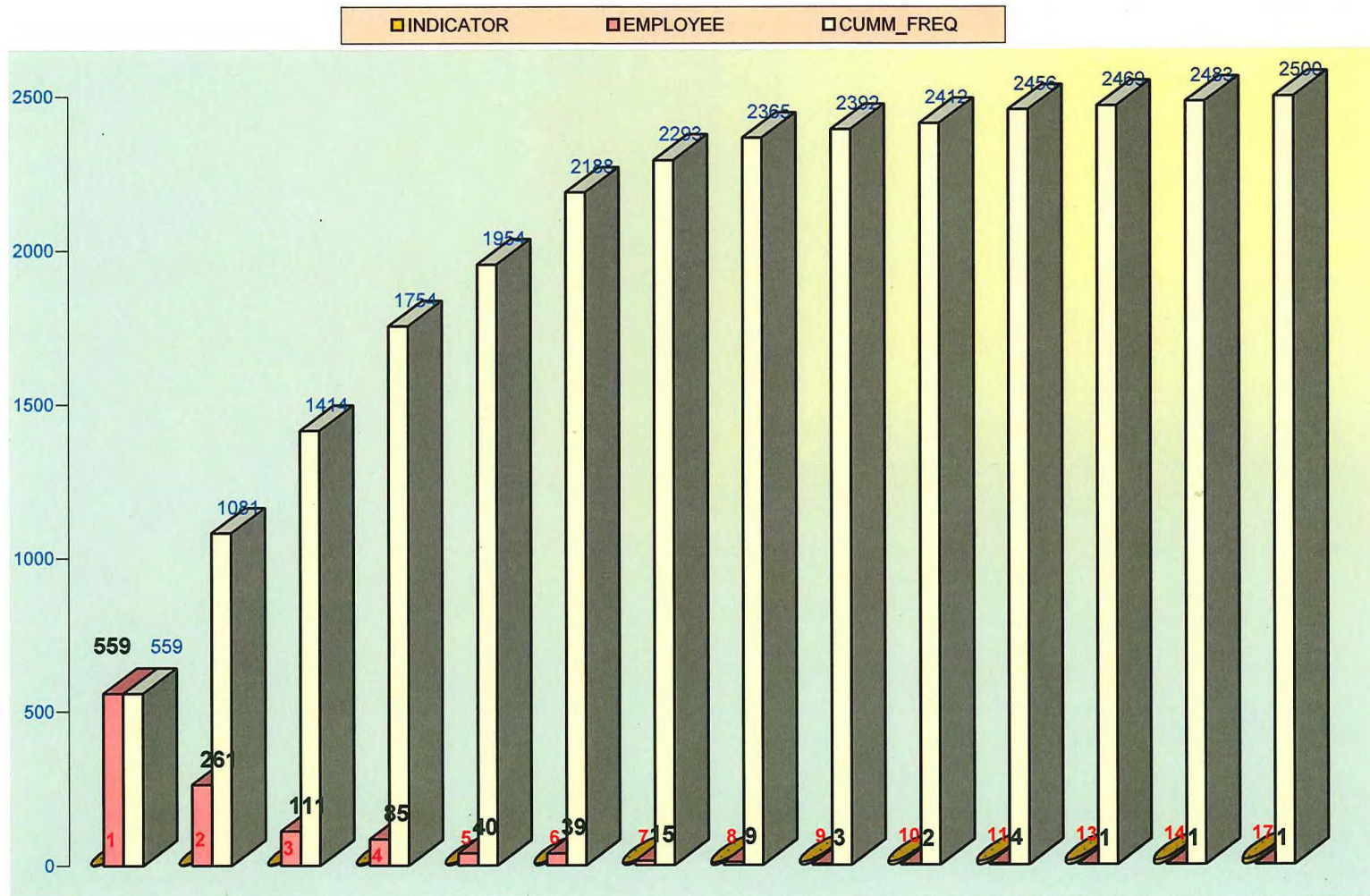

CHART 201 B - CUMULATIVE FREQUENCY

■ INDICATOR

■ EMPLOYEE

□ PCT

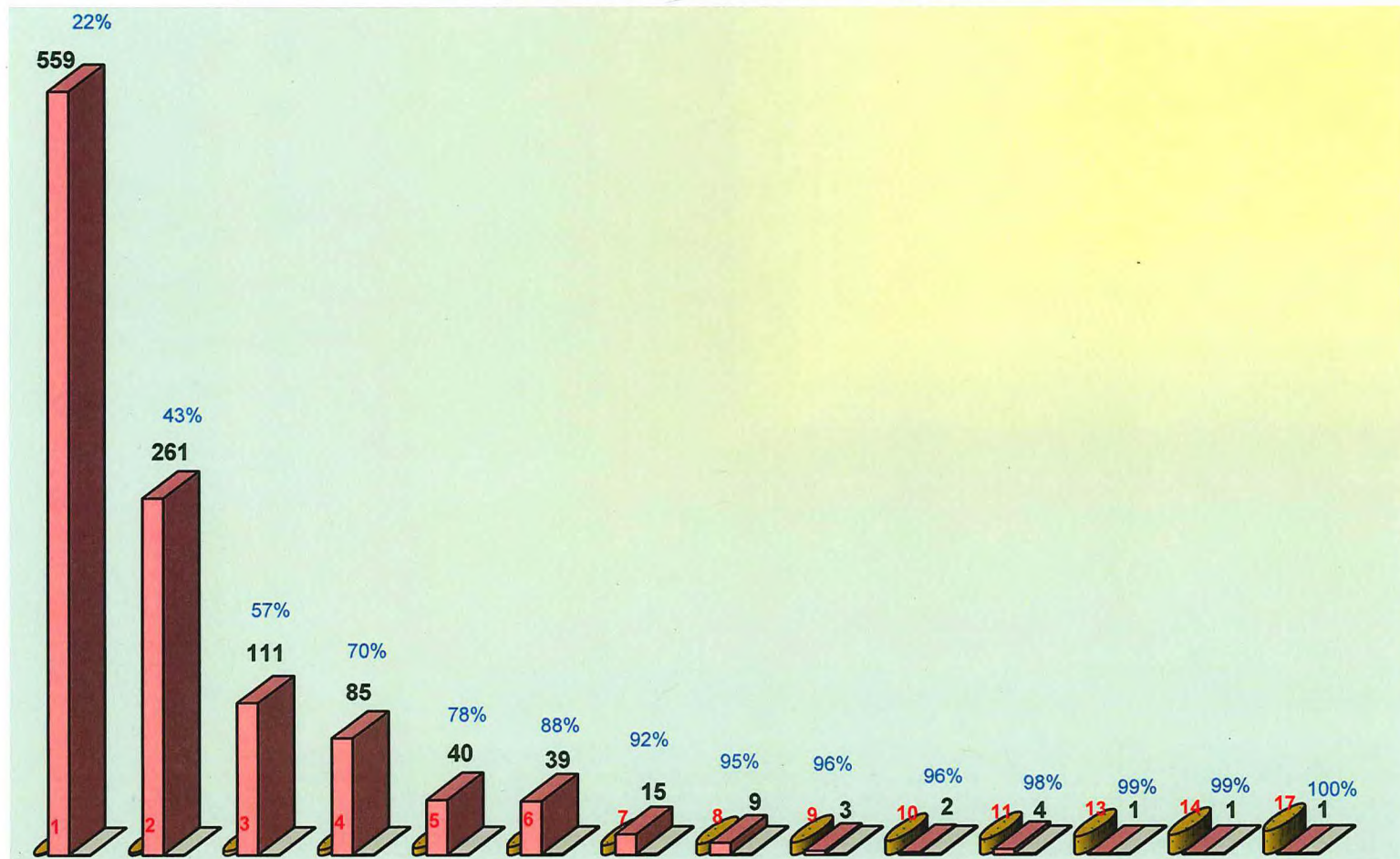
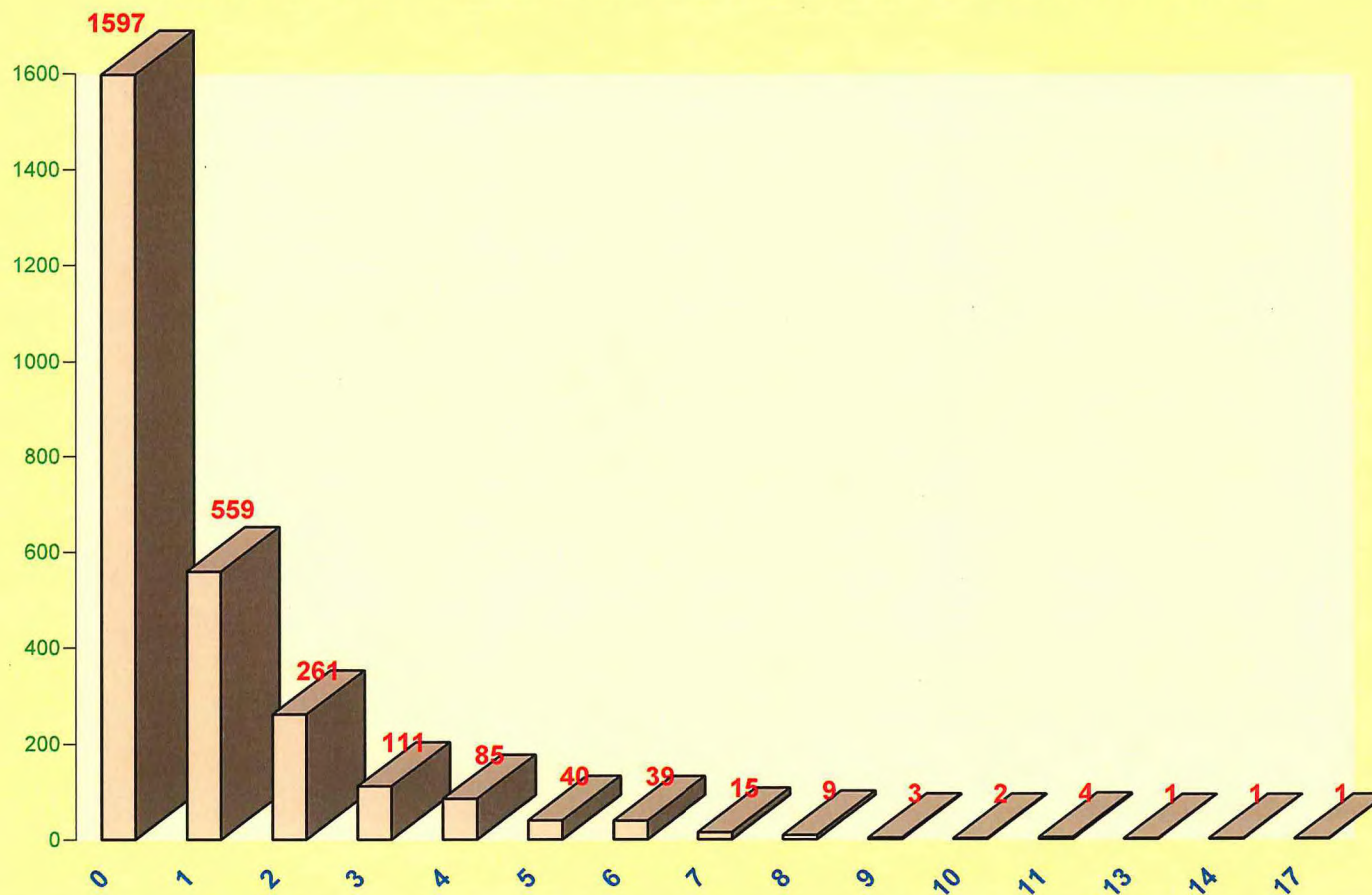

CHART 201 C - ALL EMPLOYEES AND INDICATORS





SAN FRANCISCO POLICE DEPARTMENT
PROFESSIONAL STANDARDS UNIT - EARLY INTERVENTION SYSTEM
REPORTS FOR THE EIS PANEL: FIRST QUARTER 2010

EIS PANEL Rpt 301 A



REPORTING ON: ONE OR MORE INDICATOR POINTS
REPORTING PERIOD: APRIL 1st 2009 thru MARCH 31st 2010
UNIT OF VALUE: INDICATOR POINTS

↓

	2009									2010				
INDICATOR	APR	MAY	JUN	JUL	AUG	SEP	OCT	NOV	DEC	JAN	FEB	MAR	Grand Total	PCT
USE OF FORCE	78	89	75	55	81	74	77	81	60	85	101	56	912	36%
OFFICER-INVOLVED SHOOTING		2				1	1			1	1		6	0%
OFFICER-INVOLVED DISCHARGE	1	1			1				1				4	0%
OCC COMPLAINT	71	62	101	67	62	57	46	57	44	48	47	58	720	29%
MCD COMPLAINT	10	33	17	16	21	13	9	21	19	16	58	22	255	10%
EEO COMPLAINT	3	5	4		1	5	1		4	4		2	29	1%
CIVIL SUIT	4	2	16	4	1		2		3	8		6	46	2%
TORT CLAIM	15	21	12	34	28	29	12	11	40	23	20	18	263	11%
ON-DUTY ACCIDENT	20	20	13	21	11	22	24	17	20	10	7	13	198	8%
VEHICLE PURSUIT		7	2	7	11	8	8	7	9	2	1	5	67	3%
	202	242	240	204	217	209	180	194	200	197	235	180	2,500	100%

↓

	2009									2010				
INDICATOR	APR	MAY	JUN	JUL	AUG	SEP	OCT	NOV	DEC	JAN	FEB	MAR	Grand Total	CUMM_PCT
USE OF FORCE	78	89	75	55	81	74	77	81	60	85	101	56	912	36%
OCC COMPLAINT	71	62	101	67	62	57	46	57	44	48	47	58	720	65%
TORT CLAIM	15	21	12	34	28	29	12	11	40	23	20	18	263	76%
MCD COMPLAINT	10	33	17	16	21	13	9	21	19	16	58	22	255	86%
ON-DUTY ACCIDENT	20	20	13	21	11	22	24	17	20	10	7	13	198	94%
VEHICLE PURSUIT		7	2	7	11	8	8	7	9	2	1	5	67	97%
CIVIL SUIT	4	2	16	4	1		2		3	8		6	46	98%
EEO COMPLAINT	3	5	4		1	5	1		4	4		2	29	99.60%
OFFICER-INVOLVED SHOOTING		2				1	1			1	1		6	99.84%
OFFICER-INVOLVED DISCHARGE	1	1			1				1				4	100.00%
	202	242	240	204	217	209	180	194	200	197	235	180	2,500	

AUDIT TRAIL:

SJV3: DL-00408 ALL RawData except Time-Rel A-F = DL-naxxx
 CALC = 00331; AssocFctrs = Algorithm of TwoPtOh Mstr on T-A (NA)
 DATA SYSTEM USED: EIS 2.0 --- Built Oct 2009 by SJV3, Ver. 00422

CHART 301 A - NUMBER OF INDICATORS, BY MONTH

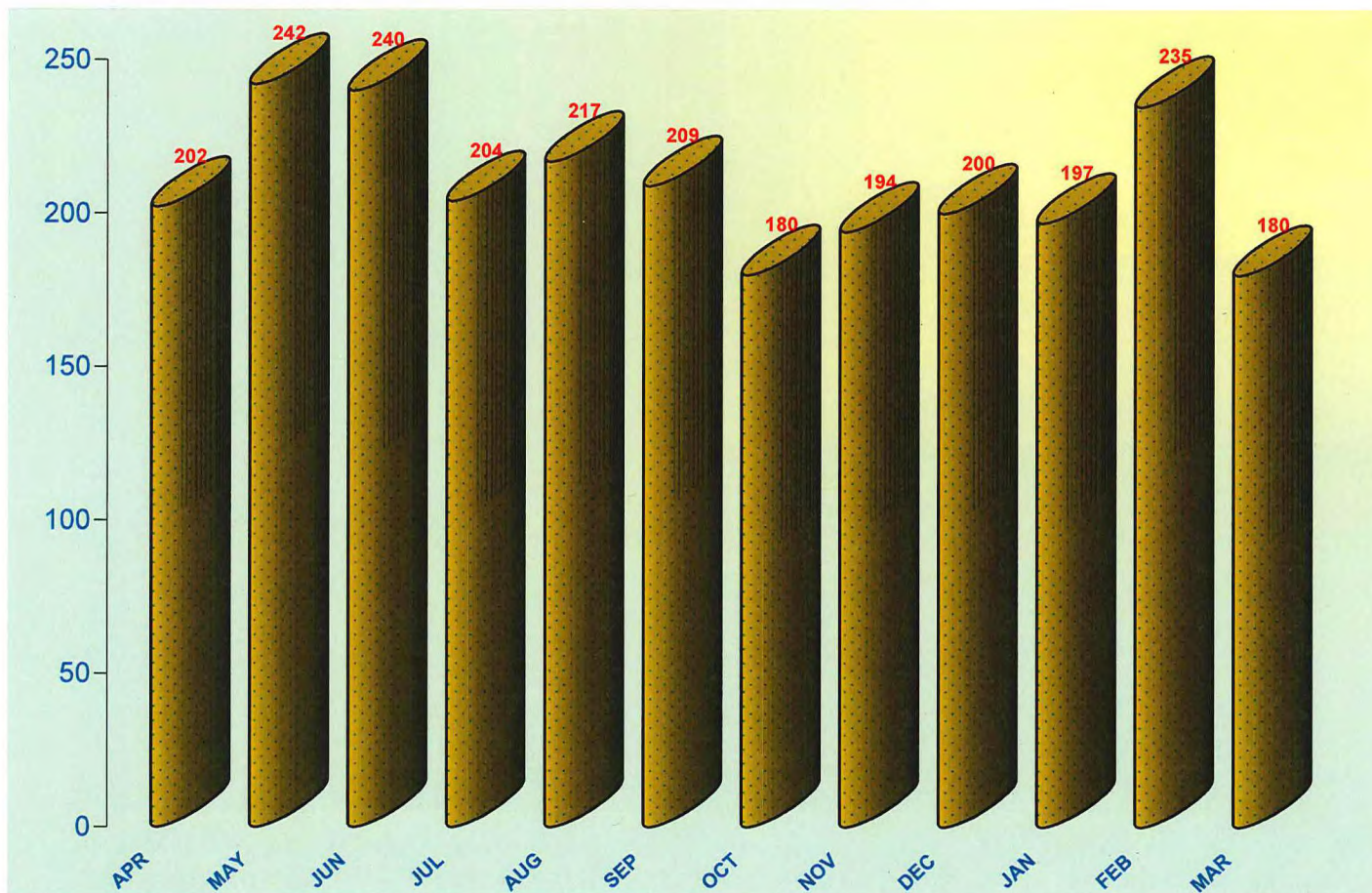



SAN FRANCISCO POLICE DEPARTMENT
PROFESSIONAL STANDARDS UNIT -EARLY INTERVENTION SYSTEM
REPORTS FOR THE EIS PANEL: FIRST QUARTER 2010



REPORTING ON: ONE OR MORE INDICATOR POINTS
REPORTING PERIOD: APRIL 1st 2009 thru MARCH 31st 2010
UNIT OF VALUE: INDICATOR POINTS

UNIT	UNIT_DESCR	UOF	OIS	OID	OCC	MCD	EEO	CS	TC	ODA	VP	TOTAL
SOUT	Southern Station	111			86	14	1	13	27	16	9	277
MISS	Mission Station	91	2		81	26	1	5	42	25	3	276
INGL	Ingleside Station	81	2	1	79	13	2	4	19	25	8	234
TEND	Tenderloin Station	118			37	8	1	2	27	19	13	225
POTR	Bayview Station	94			46	14	1		15	14	2	186
CENT	Central Station	81			40	7			13	15	9	165
TARA	Taraval Station	45	1	1	50	19	1	1	19	13	14	164
NORT	Northern Station	71			54	6		1	9	10	1	152
PARK	Park Station	42		1	39	21		5	13	7	2	130
TACT	Tactical Company	58			26	9	2	7	13	6		121
RICH	Richmond Station	38			36	8	2	1	13	10	1	109
MTA	MTA	11			46	11			8	8		84
NARC	Narcotics	23			13	1		1	8	2	2	50
FOB	Field Operations Bureau	8			15	7	2	2	10	4	1	49
AIRP	Airport Bureau				9	15	3	1		2		30
MEDI	Medical Liaison	4			8	11	1	1	2	1		28
CIU	Criminal Investigations Unit	7			4	3	2		4	3	1	24
GTF	Gang Task Force	8			6			1	2	3	1	21
AFOB	Airport Field Operations	2			7	7			2	2		20
HOMI	Homicide	1			8	3	2		2	2		18
CHIE	Chief's Office	8	1		4		1			1		15
CRI	Crime and Intelligence Center				1	7			1			9
PROP	Property Section					5	1		1	2		9
RECO	Records Section	1				7				1		9
STAF	Staff Services				1	7			1			9
VICE	Vice Crimes	3			4				1	1		9
ACAD	Academy				3	3			2			8
SUPP	Support Services					4	3					7
COMP	COMPSTAT	2			3				1			6
LEGA	Legal Division	1			1	1	1		2			6
CSI	Crime Scene Invest.			1	1				1	2		5
PERM	Permits Bureau				1	1		1	2			5
SID	Special Investigations				1	2			1	1		5
DOMI	Domestic Violence				4							4
HSU	Homeland Security Unit	3				1						4
SEX	Sexual Assault				1	3						4
TECH	Technology Division					2				2		4
ADMN	Airport Administration				1	2						3
INVE	Investigations Bureau					3						3
JUVE	Juvenile				1	1			1			3
MANA	Management Control				2		1					3
PAYR	Payroll					2						2
RISK	Risk Management Division								1	1		2
ADMI	Administration Bureau				1							1
FRAU	Fraud					1						1
PROF	Professional Standards Unit						1					1
Grand Total		912	6	4	720	255	29	46	263	198	67	2,500

AUDIT TRAIL:

SJV3: DL-00408 ALL RawData except Time-Rel A-F = DL-naxxx
 CALC = 00331; AssocFctrs = Algorithm of TwoPtOh Mstr on T-A (NA)
 DATA SYSTEM USED: EIS 2.0 — Built Oct 2009 by SJV3, Ver. 00422



SAN FRANCISCO POLICE DEPARTMENT
PROFESSIONAL STANDARDS UNIT - EARLY INTERVENTION SYSTEM
REPORTS FOR THE EIS PANEL: FIRST QUARTER 2010



REPORTING ON: ONE OR MORE INDICATOR POINTS
REPORTING PERIOD: APRIL 1st 2009 thru MARCH 31st 2010
UNIT OF VALUE: INDICATOR POINTS

TRACKING EACH DAY ...

YEAR	MONTH	DATE	UOF	OIS	OID	OCC	MCD	EEO	CS	TC	ODA	VP	TOTAL
2009	APR	01-Apr-09	5				3				2		10
		02-Apr-09				3							3
		03-Apr-09				3	1						4
		04-Apr-09	5								2		7
		05-Apr-09	4										4
		06-Apr-09	5			1				4	1		11
		07-Apr-09	2			6	1			3	1		13
		08-Apr-09	2					1					3
		09-Apr-09	1							2			3
		10-Apr-09	1			1							2
		11-Apr-09	2										2
		12-Apr-09	5								2		7
		13-Apr-09	5			7					1		13
		14-Apr-09	2			3				2			7
		15-Apr-09				7							7
		16-Apr-09	6			8	3			3	2		22
		17-Apr-09				7	1				1		9
		18-Apr-09	5								1		6
		19-Apr-09	5										5
		20-Apr-09	3						4		1		8
		21-Apr-09	2			1							3
		22-Apr-09				2							2
		23-Apr-09			1								1
		24-Apr-09	1			7							8
		25-Apr-09	3								1		4
		26-Apr-09									1		1
		27-Apr-09	4			2					3		9
		28-Apr-09	2				1			1			4
		29-Apr-09	5			6		2					13
		30-Apr-09	3			7					1		11
	APR Total		78		1	71	10	3	4	15	20		202
	MAY	01-May-09	13		1						2	1	17
		02-May-09									1		1
		03-May-09	3									2	5
		04-May-09	3										3
		05-May-09	6			5	1				1		13
		06-May-09	1			8	17						26
		07-May-09							1	2			3
		08-May-09	5			2				2			9
		09-May-09	3			1					2		6
		10-May-09	1										1
		11-May-09	1			4					1		6
		12-May-09	1			1	1						3
		13-May-09	1			1	4						6
		14-May-09	3			2							5
		15-May-09	4	2		1	3				1		11
		16-May-09	2								1		3

YEAR	MONTH	DATE	UOF	OIS	OID	OCC	MCD	EEO	CS	TC	ODA	VP	TOTAL
		17-May-09	7								1		8
		18-May-09	3			3				4			10
		19-May-09	8							1			9
		20-May-09	1			6	1						8
		21-May-09				4					1		5
		22-May-09	2			5	1	2		3	1		14
		23-May-09	2				1				1		4
		24-May-09	3										3
		26-May-09	1			9	2		1				13
		27-May-09	3			3				9	3	4	22
		28-May-09				4	1	2			1		8
		29-May-09	3			3	1	1			1		9
		30-May-09	5								1		6
		31-May-09	4								1		5
	MAY Total		89	2	1	62	33	5	2	21	20	7	242
	JUN	01-Jun-09	2			10			3				15
		02-Jun-09	6			4					1		11
		03-Jun-09	2			5	6			2			15
		04-Jun-09	3			7	1						11
		05-Jun-09	1			5					1		7
		06-Jun-09							1			2	3
		07-Jun-09	2										2
		08-Jun-09				5	1		5				11
		09-Jun-09				6	1	2					9
		10-Jun-09	2			4					1		7
		11-Jun-09	4			7	1				1		13
		12-Jun-09	4							2	1		7
		13-Jun-09	2										2
		14-Jun-09	10										10
		15-Jun-09	1										1
		17-Jun-09	2			4					1		7
		18-Jun-09	4			6			2	3			15
		19-Jun-09	4			7							11
		20-Jun-09	1								1		2
		21-Jun-09	2										2
		22-Jun-09	5			4	1						10
		23-Jun-09	3			7	2				1		13
		24-Jun-09	1			3	1						5
		25-Jun-09	1			1	1		5				8
		26-Jun-09	5			2	1				1		9
		27-Jun-09	1								1		2
		28-Jun-09	7					2			2		11
		29-Jun-09				9					1		10
		30-Jun-09				5	1			5			11
	JUN Total		75			101	17	4	16	12	13	2	240
	JUL	01-Jul-09	4			2					1		7
		02-Jul-09				7	1				1		9
		03-Jul-09	2										2
		04-Jul-09	2								1	4	7
		05-Jul-09	4								2		6
		06-Jul-09	1			1	1		2	8			13
		07-Jul-09	1			3	1			1			6
		08-Jul-09				7					1		8
		09-Jul-09	8			3	1					3	15
		10-Jul-09	1			4					1		6
		11-Jul-09	1							1			2
		12-Jul-09	2										2
		13-Jul-09	1			2				1			4
		14-Jul-09	3			1	1				1		6
		15-Jul-09	2			3			2	7	1		15

YEAR	MONTH	DATE	UOF	OIS	OID	OCC	MCD	EEO	CS	TC	ODA	VP	TOTAL
		16-Jul-09	1			2					1		4
		17-Jul-09				3							3
		18-Jul-09	3										3
		19-Jul-09	5								1		6
		20-Jul-09				6	1						7
		21-Jul-09	4			1				3	2		10
		22-Jul-09					2				2		4
		23-Jul-09	3			11	1				2		17
		24-Jul-09	2			4							6
		25-Jul-09	1								1		2
		27-Jul-09				5				6			11
		28-Jul-09					2						2
		29-Jul-09					1			6	1		8
		30-Jul-09	2				2				1		5
		31-Jul-09	2			2	2			1	1		8
	JUL Total		55			67	16		4	34	21	7	204
	AUG	01-Aug-09								1	2		3
		02-Aug-09	1										1
		03-Aug-09	2			2							4
		04-Aug-09	2			6	2			2			12
		05-Aug-09	5			5				2	1		13
		06-Aug-09	1			2	1				1		5
		07-Aug-09	1			1				1			3
		08-Aug-09	4				1						5
		09-Aug-09	1										1
		10-Aug-09	1			1				1	1	2	6
		11-Aug-09	1			5	1			3	1		11
		12-Aug-09				5							5
		13-Aug-09	3			1							4
		14-Aug-09	3				2						5
		15-Aug-09	3								1		4
		16-Aug-09	4			1					1		6
		17-Aug-09	4			3					1	3	11
		18-Aug-09	7			3				12		2	24
		19-Aug-09	3			4	3						10
		20-Aug-09	1		1	6	1						9
		21-Aug-09	4			1				2			7
		22-Aug-09	9										9
		23-Aug-09	1										1
		24-Aug-09	1			2		1					4
		25-Aug-09	3			6	7			1			17
		26-Aug-09	7				1			1			9
		27-Aug-09	1			1	2			2			6
		28-Aug-09				4					1		5
		29-Aug-09	3								1		4
		30-Aug-09	2										2
		31-Aug-09	3			3		1				4	11
	AUG Total		81		1	62	21	1	1	28	11	11	217
	SEP	01-Sep-09					1					1	2
		02-Sep-09				6		4		2	3		15
		03-Sep-09	1			2	1			3	2		9
		04-Sep-09	1			2					1		4
		05-Sep-09	12	1								2	15
		06-Sep-09	1										1
		07-Sep-09	2			1							3
		08-Sep-09					2			3			5
		09-Sep-09				1				1	2		4
		10-Sep-09	3			4					1		8
		11-Sep-09	6			3							9
		12-Sep-09	1										1

YEAR	MONTH	DATE	UOF	OIS	OID	OCC	MCD	EEO	CS	TC	ODA	VP	TOTAL
		13-Sep-09	1										1
		14-Sep-09	2			4		1		8			15
		15-Sep-09	3				3						6
		16-Sep-09	3			3				2	1		9
		17-Sep-09	4			4					3		11
		18-Sep-09	1			2							3
		19-Sep-09	7								2	2	11
		20-Sep-09	10								2		12
		21-Sep-09				3					1		4
		22-Sep-09	3						6				9
		23-Sep-09	1			2	4				1		8
		24-Sep-09	2			1	2				1		6
		25-Sep-09	1			4					1		6
		26-Sep-09	3										3
		27-Sep-09	1									3	4
		28-Sep-09	1			4							5
		29-Sep-09	3			4				1			8
		30-Sep-09	1			7				3	1		12
	SEP Total		74	1		57	13	5		29	22	8	209
	OCT	01-Oct-09	3					1			2		6
		02-Oct-09	3								2		5
		03-Oct-09	2										2
		04-Oct-09	7	1		2							10
		05-Oct-09	5				1				2		8
		06-Oct-09	2			5					2		9
		07-Oct-09				5						2	7
		08-Oct-09	3			4		1					8
		09-Oct-09	2				2			2	1		7
		11-Oct-09	1										1
		12-Oct-09	5				1						6
		13-Oct-09				2			1	1	1		5
		14-Oct-09	1			4	1			5	2		13
		15-Oct-09				8					1		9
		18-Oct-09	4										4
		19-Oct-09	5			1					1		7
		20-Oct-09	2			2					2		6
		21-Oct-09	4			1	3			2			10
		22-Oct-09	1							2	1		4
		23-Oct-09	2								1		3
		24-Oct-09	4								2		6
		25-Oct-09	1				1				1		3
		26-Oct-09	3			5							8
		27-Oct-09	3										3
		28-Oct-09				1					1		2
		29-Oct-09	5			3					1	3	12
		30-Oct-09				3						3	6
		31-Oct-09	9								1		10
	OCT Total		77	1		46	9	1	2	12	24	8	180
	NOV	01-Nov-09	8				1						9
		02-Nov-09	4				1				3		8
		03-Nov-09	1			6	1						8
		04-Nov-09	6			1	1					2	10
		05-Nov-09	1										1
		06-Nov-09				11					1		12
		07-Nov-09	3										3
		08-Nov-09	11										11
		09-Nov-09				4				6	2	3	15
		10-Nov-09	2			2				1	1		6
		11-Nov-09	2										2
		12-Nov-09	2			4	2			2			10

YEAR	MONTH	DATE	UOF	OIS	OID	OCC	MCD	EEO	CS	TC	ODA	VP	TOTAL
		13-Nov-09	3			5	3						11
		14-Nov-09	7										7
		15-Nov-09	2										2
		16-Nov-09	2			3					3	2	10
		17-Nov-09	1			6							7
		18-Nov-09	1			1	4						6
		19-Nov-09				1					1		2
		20-Nov-09				1	6						7
		21-Nov-09	1								1		2
		22-Nov-09	1				2						3
		23-Nov-09	1			5				2	1		9
		24-Nov-09	2			1					2		5
		25-Nov-09				3							3
		26-Nov-09	9										9
		27-Nov-09	1										1
		28-Nov-09	3								1		4
		29-Nov-09	4										4
		30-Nov-09	3			3					1		7
	NOV Total		81			57	21			11	17	7	194
	DEC	01-Dec-09			1	2	7				1		11
		02-Dec-09	1			3	1			7			12
		03-Dec-09	1								2	4	7
		04-Dec-09	1			3		2					6
		05-Dec-09	5										5
		06-Dec-09									1		1
		07-Dec-09	1			6			1	10			18
		08-Dec-09	4			1					2		7
		09-Dec-09				5	2						7
		10-Dec-09								4			4
		11-Dec-09	1			1							2
		12-Dec-09	3								1		4
		13-Dec-09	1										1
		14-Dec-09	1			1	1	2		1	1		7
		15-Dec-09	4			4	2			1			11
		16-Dec-09	1			3	1					4	9
		17-Dec-09	3			4				6	1		14
		18-Dec-09	4			2	2		1		2		11
		20-Dec-09	6								2		8
		21-Dec-09	2			1				2			5
		22-Dec-09	1			3	1			1	1		7
		23-Dec-09	3								1		4
		24-Dec-09	2				2						4
		25-Dec-09	1									1	2
		26-Dec-09	2								2		4
		27-Dec-09	5								3		8
		28-Dec-09	2			1				1			4
		29-Dec-09	2			2				1			5
		30-Dec-09	1			1			1	6			9
		31-Dec-09	2			1							3
	DEC Total		60		1	44	19	4	3	40	20	9	200
2009 Total			670	4	4	567	159	23	32	202	168	59	1,888
2010	JAN	01-Jan-10	4										4
		02-Jan-10	1										1
		03-Jan-10	3			1							4
		04-Jan-10	1							5			6
		05-Jan-10	3				1				1		5
		06-Jan-10				1							1
		07-Jan-10	1			5				1			7
		08-Jan-10	1			10	5						16
		09-Jan-10	3										3

YEAR	MONTH	DATE	UOF	OIS	OID	OCC	MCD	EEO	CS	TC	ODA	VP	TOTAL
		10-Jan-10	4										4
		11-Jan-10				1				7			8
		12-Jan-10	3			1	1				1		6
		13-Jan-10	3							3			6
		14-Jan-10	3			3	1	3	2				12
		16-Jan-10	2										2
		17-Jan-10	3										3
		18-Jan-10	4										4
		19-Jan-10	3							2			5
		20-Jan-10	3			2					1		6
		21-Jan-10				3	1	1			1	2	8
		22-Jan-10	3			6	1			2			12
		23-Jan-10	1	1									2
		24-Jan-10	10								1		11
		25-Jan-10	1			4	4				1		10
		26-Jan-10	1			3	1				1		6
		27-Jan-10	3			4	1			1	1		10
		28-Jan-10				1			6				7
		29-Jan-10	3			3				2			8
		30-Jan-10	4								2		6
		31-Jan-10	14										14
	JAN Total		85	1		48	16	4	8	23	10	2	197
	FEB	01-Feb-10	2			2	2						6
		02-Feb-10	2			1							3
		03-Feb-10	1			1				2			4
		04-Feb-10	3			1	1					1	6
		05-Feb-10				3							3
		06-Feb-10	6										6
		07-Feb-10	1								1		2
		08-Feb-10	3			4				3			10
		09-Feb-10				1				2	1		4
		10-Feb-10	2			1				1			4
		11-Feb-10	4							1	2		7
		12-Feb-10	2			3				2			7
		13-Feb-10	4										4
		14-Feb-10	4										4
		15-Feb-10	1				1						2
		16-Feb-10	5			4				2			11
		17-Feb-10	10			5				1			16
		18-Feb-10	4							1			5
		19-Feb-10	10				18			1			29
		20-Feb-10	2								1		3
		21-Feb-10	4	1									5
		22-Feb-10	12			6	19			1	1		39
		23-Feb-10	2			5	7			1			15
		24-Feb-10				4				2			6
		25-Feb-10					1						1
		26-Feb-10	11			6	9				1		27
		28-Feb-10	6										6
	FEB Total		101	1		47	58			20	7	1	235
	MAR	01-Mar-10	2			3	10	2					17
		02-Mar-10	4				1			2			7
		03-Mar-10	2			2	2						6
		04-Mar-10	1			2	1				1		5
		05-Mar-10				6					1		7
		06-Mar-10	4				1				1		6
		07-Mar-10	2								2	2	6
		08-Mar-10	8			3				2			13
		09-Mar-10	2			7							9
		10-Mar-10	1			1				2	2		6

YEAR	MONTH	DATE	UOF	OIS	OID	OCC	MCD	EEO	CS	TC	ODA	VP	TOTAL
		11-Mar-10	1						1	2			4
		12-Mar-10	1			1				1			3
		13-Mar-10	5										5
		14-Mar-10	3										3
		15-Mar-10				4							4
		16-Mar-10	1			1	1		5	8	2		18
		18-Mar-10	2				2			1			5
		19-Mar-10	1								1		2
		21-Mar-10	2										2
		22-Mar-10				1							1
		23-Mar-10	1			2							3
		24-Mar-10	3			11	2						16
		25-Mar-10				3							3
		26-Mar-10	2			1					1		4
		27-Mar-10	3								1		4
		28-Mar-10	4										4
		29-Mar-10				5							5
		30-Mar-10				3					1	3	7
		31-Mar-10	1			2	2						5
	MAR Total		56			58	22	2	6	18	13	5	180
2010 Total			242	2		153	96	6	14	61	30	8	612
Grand Total			912	6	4	720	255	29	46	263	198	67	2,500

AUDIT TRAIL:

SJV3: DL-00408 ALL RawData except Time-Rel A-F = DL-naxxx
 CALC = 00331; AssocFctrs = Algorithm of TwoPtOh Mstr on T-A (NA)
 DATA SYSTEM USED: EIS 2.0 --- Built Oct 2009 by SJV3, Ver. 00422



SAN FRANCISCO POLICE DEPARTMENT
PROFESSIONAL STANDARDS UNIT - EARLY INTERVENTION SYSTEM
REPORTS FOR THE EIS PANEL: FIRST QUARTER 2010



REPORTING ON: ONE OR MORE INDICATOR POINTS
REPORTING PERIOD: APRIL 1st 2009 thru MARCH 31st 2010
UNIT OF VALUE: INDICATOR POINTS

TRACKING EACH EMPLOYEE ...

ANON_NUMBER	UOF	OIS	OID	OCC	MCD	EEO	CS	TC	ODA	VP	TOTAL
CONF566167	1										1
CONF566170	3									1	4
CONF566172					1						1
CONF566173									1		1
CONF566174	1										1
CONF566176	3			1					1	1	6
CONF566178	1			1							2
CONF566180	1							1			2
CONF566181	1										1
CONF566182	4							1			5
CONF566183	4			1	1				1		7
CONF566184	3			2			1			1	7
CONF566186	3			1							4
CONF566231										1	1
CONF566235	2										2
CONF566237	1										1
CONF566270	1										1
CONF566279	2			2				1	2		7
A TOTAL OF 1,131 RECORDS REDUCED TO A ONE-PAGER, FOR BREVITY ..											
CONF566622					1						1
CONF566707	3								1		4
CONF566708								1			1
CONF566714	1										1
CONF566715	3							1			4
CONF566716	1										1
CONF566717										1	1
CONF566719								1	1		2
CONF566722	1										1
CONF566723										1	1
CONF566732	1									1	2
CONF566739						1					1
CONF566768	3										3
CONF566846	2							1			3
CONF566848									1		1
CONF567123					2						2
Grand Total	912	6	4	720	255	29	46	263	198	67	2,500

AUDIT TRAIL:

SJV3: DL-00408 ALL RawData except Time-Rel A-F = DL-naxxx
 CALC = 00331; AssocFctrs = Algorithm of TwoPIOh Mstr on T-A (NA)
 DATA SYSTEM USED: EIS 2.0 --- Built Oct 2009 by SJV3, Ver. 00422

SAN FRANCISCO POLICE DEPARTMENT
PROFESSIONAL STANDARDS UNIT - EARLY INTERVENTION SYSTEM
REPORTS FOR THE EIS PANEL: FIRST QUARTER 2010



REPORTING ON: INITIAL THRESHOLD ACTIVATION
REPORTING PERIOD: OCT, NOV, DEC 2009 and JAN 2010 ...



TA & I

UNIT OF VALUE: EMPLOYEES WITH INITIAL T-A

UNIT	UNIT_DESCR	OCT 2009	NOV 2009	DEC 2009	JAN 2010
ACAD	Academy				1
AINV	Airport Investigations	1			
CENT	Central Station	4	3	4	5
CIU	Criminal Investigations Unit		1	1	1
COMP	COMPSTAT				1
CSI	Crime Scene Invest.	1	1	1	1
FOB	Field Operations Bureau	5			1
GTF	Gang Task Force	1			
INGL	Ingleside Station	13	10	9	8
MEDI	Medical Liaison	2	1	1	
MISS	Mission Station	14	10	11	8
MTA	MTA	3	3	3	3
NARC	Narcotics				1
NORT	Northern Station	4	5	3	4
PARK	Park Station	2	1	2	2
POTR	Bayview Station	7	6	4	5
RICH	Richmond Station	3	3	4	3
SOUT	Southern Station	8	13	13	13
TACT	Tactical Company	5	3	4	5
TARA	Taraval Station	7	7	6	7
TEND	Tenderloin Station	10	9	7	8
TTF	Tenderloin Station	1			
Grand Total		91	76	73	77

* This is based on first-level analysis ...
 Kindly note the following ...
FINAL Threshold Activation figures
 will be **LOWER** after factors such as
 duplicates, have been identified and nullified ...

AUDIT TRAIL:

SJV3: DL-00408 ALL RawData except Time-Rel A-F = DL-naxxx
 CALC = 00331; AssocFctrs = Algorithm of TwoPtOh Mstr on T-A (NA)
 DATA SYSTEM USED: EIS 2.0 --- Built Oct 2009 by SJV3, Ver. 00422
INTERVENTION Module Created for Case Management ...

SAN FRANCISCO POLICE DEPARTMENT
PROFESSIONAL STANDARDS UNIT - EARLY INTERVENTION SYSTEM
REPORTS FOR THE EIS PANEL: FIRST QUARTER 2010



REPORTING ON: THRESHOLD ACTIVATION AND INTERVENTION
REPORTING PERIOD: OCT, NOV, DEC 2009 and JAN 2010 ...

UNIT OF VALUE: EMPLOYEES WITH INITIAL T-A

TA & I

			STATUS				
			Open				
UNIT	UNIT_DESCR	MET 21 DAYS ?	OCT 2009	NOV 2009	DEC 2009	JAN 2010	Open Total
ACAD	Academy					1	1
AINV	Airport Investigations	N	1				1
INGL	Ingleside Station					1	1
MISS	Mission Station					1	1
MTA	MTA					1	1
		N	1				1
NORT	Northern Station					2	2
POTR	Bayview Station					2	2
SOUT	Southern Station					5	5
		N		1			1
TACT	Tactical Company					2	2
TEND	Tenderloin Station				1	1	2
Grand Total			2	1	1	16	20

			STATUS				
			Open				
UNIT	UNIT_DESCR	PATTERN ?	OCT 2009	NOV 2009	DEC 2009	JAN 2010	Open Total
ACAD	Academy					1	1
AINV	Airport Investigations		1				1
INGL	Ingleside Station					1	1
MISS	Mission Station					1	1
MTA	MTA					1	1
		Y	1				1
NORT	Northern Station					2	2
POTR	Bayview Station					2	2
SOUT	Southern Station			1		4	5
		N				1	1
TACT	Tactical Company					2	2
TEND	Tenderloin Station				1	1	2
Grand Total			2	1	1	16	20

AUDIT TRAIL:

SJV3: DL-00408 ALL RawData except Time-Rel A-F = DL-naxxx
 CALC = 00331; AssocFctrs = Algorithm of TwoPtoH Mstr on T-A (NA)
 DATA SYSTEM USED: EIS 2.0 --- Built Oct 2009 by SJV3, Ver. 00422
INTERVENTION Module Created for Case Management ...



SAN FRANCISCO POLICE DEPARTMENT
PROFESSIONAL STANDARDS UNIT - EARLY INTERVENTION SYSTEM
REPORTS FOR THE EIS PANEL: FIRST QUARTER 2010



REPORTING ON: THRESHOLD ACTIVATION AND INTERVENTION
REPORTING PERIOD: OCT, NOV, DEC 2009 and JAN 2010 ...

UNIT OF VALUE: SUPERVISORS

TA & I

ANON-CODED			OCT 2009		NOV 2009		DEC 2009		JAN 2010	
	UNIT	UNIT_DESCR	Closed	Open	Closed	Open	Closed	Open	Closed	Open
SUPERVISOR 001	RICH	Richmond Station	1							
SUPERVISOR 002	SOUT	Southern Station	1				3		1	1
SUPERVISOR 003	CSI	Crime Scene Invest.	1							
SUPERVISOR 004	MISS	Mission Station					1			
SUPERVISOR 005	TEND	Tenderloin Station	1							
SUPERVISOR 006	CENT	Central Station	1		1					
SUPERVISOR 007	NORT	Northern Station								1
SUPERVISOR 008	INGL	Ingleside Station	1							
SUPERVISOR 009	TEND	Tenderloin Station			1					
SUPERVISOR 010	TTF	Tenderloin Station	1							
SUPERVISOR 011	SOUT	Southern Station	2				1			
SUPERVISOR 012	MISS	Mission Station	1							
SUPERVISOR 013	CENT	Central Station					1			
SUPERVISOR 014	MISS	Mission Station	1							
SUPERVISOR 015	POTR	Bayview Station	1							
SUPERVISOR 016	NORT	Northern Station							1	
SUPERVISOR 017	INGL	Ingleside Station			1					
SUPERVISOR 018	PARK	Park Station					1			
SUPERVISOR 019	TEND	Tenderloin Station	1							
SUPERVISOR 020	SOUT	Southern Station	1				1			
SUPERVISOR 021	TEND	Tenderloin Station	2		2				1	
SUPERVISOR 022	INGL	Ingleside Station	1							
SUPERVISOR 023	TEND	Tenderloin Station							1	
SUPERVISOR 024	CENT	Central Station	1		1					
SUPERVISOR 025	CENT	Central Station	1							
SUPERVISOR 026	NORT	Northern Station	1							
SUPERVISOR 027	TEND	Tenderloin Station	1							



SAN FRANCISCO POLICE DEPARTMENT
PROFESSIONAL STANDARDS UNIT - EARLY INTERVENTION SYSTEM
REPORTS FOR THE EIS PANEL: FIRST QUARTER 2010



REPORTING ON: THRESHOLD ACTIVATION AND INTERVENTION
REPORTING PERIOD: OCT, NOV, DEC 2009 and JAN 2010 ...

UNIT OF VALUE: SUPERVISORS

TA & I

ANON-CODED			OCT 2009		NOV 2009		DEC 2009		JAN 2010	
	UNIT	UNIT_DESCR	Closed	Open	Closed	Open	Closed	Open	Closed	Open
SUPERVISOR 028	NORT	Northern Station	1							
SUPERVISOR 029	MISS	Mission Station	2							
SUPERVISOR 030	FOB	Field Operations Bureau	1							
SUPERVISOR 031	TEND	Tenderloin Station	1							
SUPERVISOR 032	MTA	MTA			1				1	
SUPERVISOR 033	RICH	Richmond Station			1					
SUPERVISOR 034	SOUT	Southern Station	1							
SUPERVISOR 035	TEND	Tenderloin Station							1	
SUPERVISOR 036	INGL	Ingleside Station	1							
SUPERVISOR 037	POTR	Bayview Station	1				1			
SUPERVISOR 038	SOUT	Southern Station			1					
SUPERVISOR 039	PARK	Park Station	1							
SUPERVISOR 040	TEND	Tenderloin Station	1							
SUPERVISOR 041	MISS	Mission Station			1					
SUPERVISOR 042	INGL	Ingleside Station	1							
SUPERVISOR 043	TEND	Tenderloin Station	1							
SUPERVISOR 044	TEND	Tenderloin Station	1							
SUPERVISOR 045	SOUT	Southern Station	1		1					
SUPERVISOR 046	PARK	Park Station	1							
SUPERVISOR 047	TARA	Taraval Station			1					
SUPERVISOR 048	CENT	Central Station	1							
SUPERVISOR 049	SOUT	Southern Station	1		1					
SUPERVISOR 050	NORT	Northern Station			1					
SUPERVISOR 051	TARA	Taraval Station	1							
SUPERVISOR 052	RICH	Richmond Station	1							
SUPERVISOR 053	TARA	Taraval Station	1							
SUPERVISOR 054	MISS	Mission Station	1							



SAN FRANCISCO POLICE DEPARTMENT
PROFESSIONAL STANDARDS UNIT - EARLY INTERVENTION SYSTEM
REPORTS FOR THE EIS PANEL: FIRST QUARTER 2010



REPORTING ON: THRESHOLD ACTIVATION AND INTERVENTION
REPORTING PERIOD: OCT, NOV, DEC 2009 and JAN 2010 ...

UNIT OF VALUE: SUPERVISORS

TA & I

ANON-CODED			OCT 2009		NOV 2009		DEC 2009		JAN 2010	
	UNIT	UNIT_DESCR	Closed	Open	Closed	Open	Closed	Open	Closed	Open
SUPERVISOR 055	FOB	Field Operations Bureau	1							
SUPERVISOR 056	INGL	Ingleside Station	1							
SUPERVISOR 057	SOUT	Southern Station	1							
SUPERVISOR 058	MISS	Mission Station					1			
SUPERVISOR 059	TEND	Tenderloin Station							1	
SUPERVISOR 060	TACT	Tactical Company	1							
SUPERVISOR 061	NORT	Northern Station	2		1					
SUPERVISOR 062	MISS	Mission Station	1						1	
SUPERVISOR 063	POTR	Bayview Station	2							
SUPERVISOR 064	POTR	Bayview Station	1							
SUPERVISOR 065	GTF	Gang Task Force	1							
SUPERVISOR 066	POTR	Bayview Station	1		1					
SUPERVISOR 067	RICH	Richmond Station					1			
SUPERVISOR 068	MISS	Mission Station	2							
SUPERVISOR 069	POTR	Bayview Station	1						1	
SUPERVISOR 070	TARA	Taraval Station							1	
SUPERVISOR 071	INGL	Ingleside Station							1	
NO ENTRY 001 ...	ACAD	Academy								1
NO ENTRY 002 ...	AINV	Airport Investigations		1						
NO ENTRY 003 ...	CENT	Central Station			1		3		5	
NO ENTRY 004 ...	CIU				1		1			
NO ENTRY 005 ...		Criminal Investigations Unit							1	
NO ENTRY 006 ...	COMP	COMPSTAT							1	
NO ENTRY 007 ...	CSI	Crime Scene Invest.			1		1		1	
NO ENTRY 008 ...	FOB	Field Operations Bureau	3						1	
NO ENTRY 009 ...	INGL	Ingleside Station	8		9		9		6	1
NO ENTRY 010 ...	MEDI	Medical Liaison	2		1		1			



SAN FRANCISCO POLICE DEPARTMENT
PROFESSIONAL STANDARDS UNIT - EARLY INTERVENTION SYSTEM
REPORTS FOR THE EIS PANEL: FIRST QUARTER 2010



REPORTING ON: THRESHOLD ACTIVATION AND INTERVENTION
REPORTING PERIOD: OCT, NOV, DEC 2009 and JAN 2010 ...

UNIT OF VALUE: SUPERVISORS

TA & I

ANON-CODED			OCT 2009		NOV 2009		DEC 2009		JAN 2010	
	UNIT	UNIT_DESCR	Closed	Open	Closed	Open	Closed	Open	Closed	Open
NO ENTRY 011 ...	MISS	Mission Station	6		9		9		6	1
NO ENTRY 012 ...	MTA	MTA	2	1	2		3		1	1
NO ENTRY 013 ...	NARC	Narcotics							1	
NO ENTRY 014 ...	NORT	Northern Station			3		3		1	1
NO ENTRY 015 ...	PARK	Park Station			1		1		2	
NO ENTRY 016 ...	POTR	Bayview Station			5		3		2	2
NO ENTRY 017 ...	RICH	Richmond Station	1		2		3		3	
NO ENTRY 018 ...	SOUT	Southern Station			9	1	8		7	4
NO ENTRY 019 ...	TACT	Tactical Company	4		3		4		3	2
NO ENTRY 020 ...	TARA	Taraval Station	5		6		6		6	
NO ENTRY 021 ...	TEND	Tenderloin Station	1		6		6	1	3	1
Grand Total			89	2	75	1	72	1	61	16

AUDIT TRAIL:

SJV3: DL-00408 ALL RawData except Time-Rel A-F = DL-naxxx

CALC = 00331; AssocFctrs = Algorithm of TwoPtOh Mstr on T-A (NA)

DATA SYSTEM USED: EIS 2.0 — Built Oct 2009 by SJV3, Ver. 00422

INTERVENTION Module Created for Case Management ...



SAN FRANCISCO POLICE DEPARTMENT
PROFESSIONAL STANDARDS UNIT
EARLY INTERVENTION SYSTEM

REPORTS FOR THE EIS PANEL: FIRST QUARTER 2010

... end ...

E.I.S. PANEL Meeting of April 22nd 2010

DATABASE SYSTEM: EIS TWO point OH

SJV3: FINAL 00419